

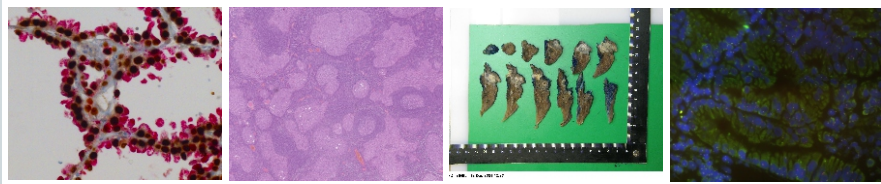

14th East African British School of Pathology (EABSoFP)

Thoracic Pathology

Current Concepts and Practice



TOPICS

- Structure and function
- Cut-up (grossing)
- Neoplastic lung disease
 - Non-small cell ca.
 - Neuroendocrine tumours
 - Rare tumours, including salivary gland, mesenchymal
- Predictive analysis
 - TKI
 - Immunotherapy
- Mediastinal pathology
- Pleural pathology
- Infectious diseases
- ILD + vascular pathology
- Future developments in Thoracic Pathology
- Interactive case discussions

Visit our website to register: <http://www.eadiap.org>

Participation Fee for 2-day programme inclusive of meals is:

- **EADIAP Members - \$50 USD**
- **Non-Members - \$100 USD**
- **Residents/Registrars - \$15 USD**

*Limited travel sponsorship available for trainee residents and junior consultants traveling from within East Africa



**Mon 6th - Tue 7th
February 2023**



**Sawela Lodge,
Naivasha, Kenya.**

FACULTY



Dr. Jan von der Thüsen
MA MBBS PhD

Thoracic Pathologist

Associate Professor and Deputy Head of Department, Erasmus MC
Rotterdam, Netherlands



Dr. Robert Lukande

MB ChB, PGD (Computer Sc), MMed(Path), FCPATH (ECSA)

Anatomical and Autopsy Pathologist

Senior Lecturer, College of Health Sciences- Makerere University
Kampala, Uganda



Dr. Edwin Walong
MB ChB, MMed(Path)

Anatomical and Autopsy Pathologist

Lecturer, College of Health Sciences- University of Nairobi
Nairobi, Kenya



Dr. Ahmed Kalebi

MBChB(UoN), MMed. Path(UoN), FCPATH(SA) Anat Path, FCPATH (ECSA)

General and Anatomical Pathologist

President, East African Division of International Academy of Pathology
Nairobi, Kenya

